

Patient report

Bio-Rad DATE: 09/10/2019
D-10 TIME: 04:21 PM
S/N: #DJ4I016123 Software version: 4.30-2
Sample ID: 10560835
Injection date 09/10/2019 03:55 PM
Injection #: 23 Method: HbA1c
Rack #: --- Rack position: 2

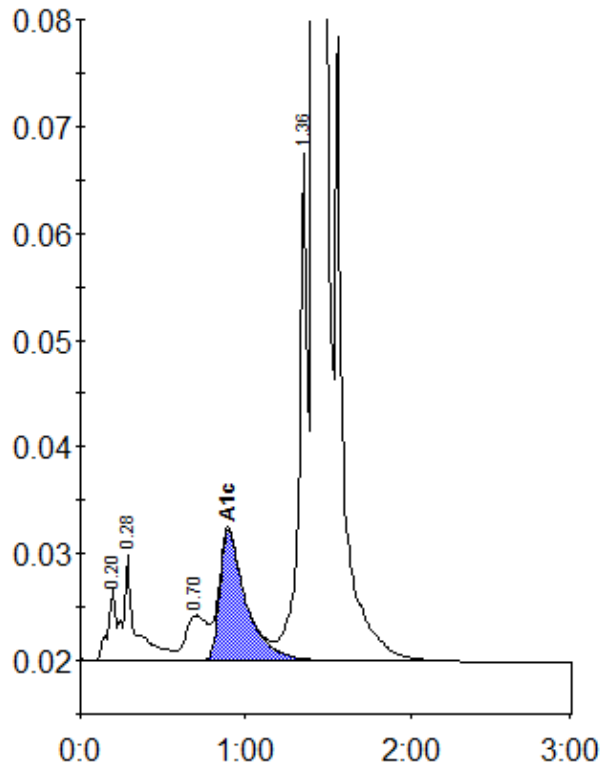

Peak table - ID: 10560835

Peak	R.time	Height	Area	Area %
A1a	0.20	6686	23096	0.7
A1b	0.28	9884	52227	1.7
LA1c/CHb-1	0.70	4251	38834	1.3
A1c	0.90	12245	136408	5.9
P3	1.36	47472	170466	5.5
A0	1.42	825044	2674024	86.4
Total Area:		3095056		

Concentration:	%
A1c	5.9